

# SURVEY PLAT

**LEGEND**

- = IRON ROD FOUND
- = IRON ROD SET STAMPED RPLS 3693
- ⊙ = IRON PIPE FOUND
- = WOOD FENCE
- = CHAIN LINK FENCE
- = OVERHEAD ELECTRIC
- ( ) = FROM PLAT RECORDS
- [ ] = FROM DEED RECORDS

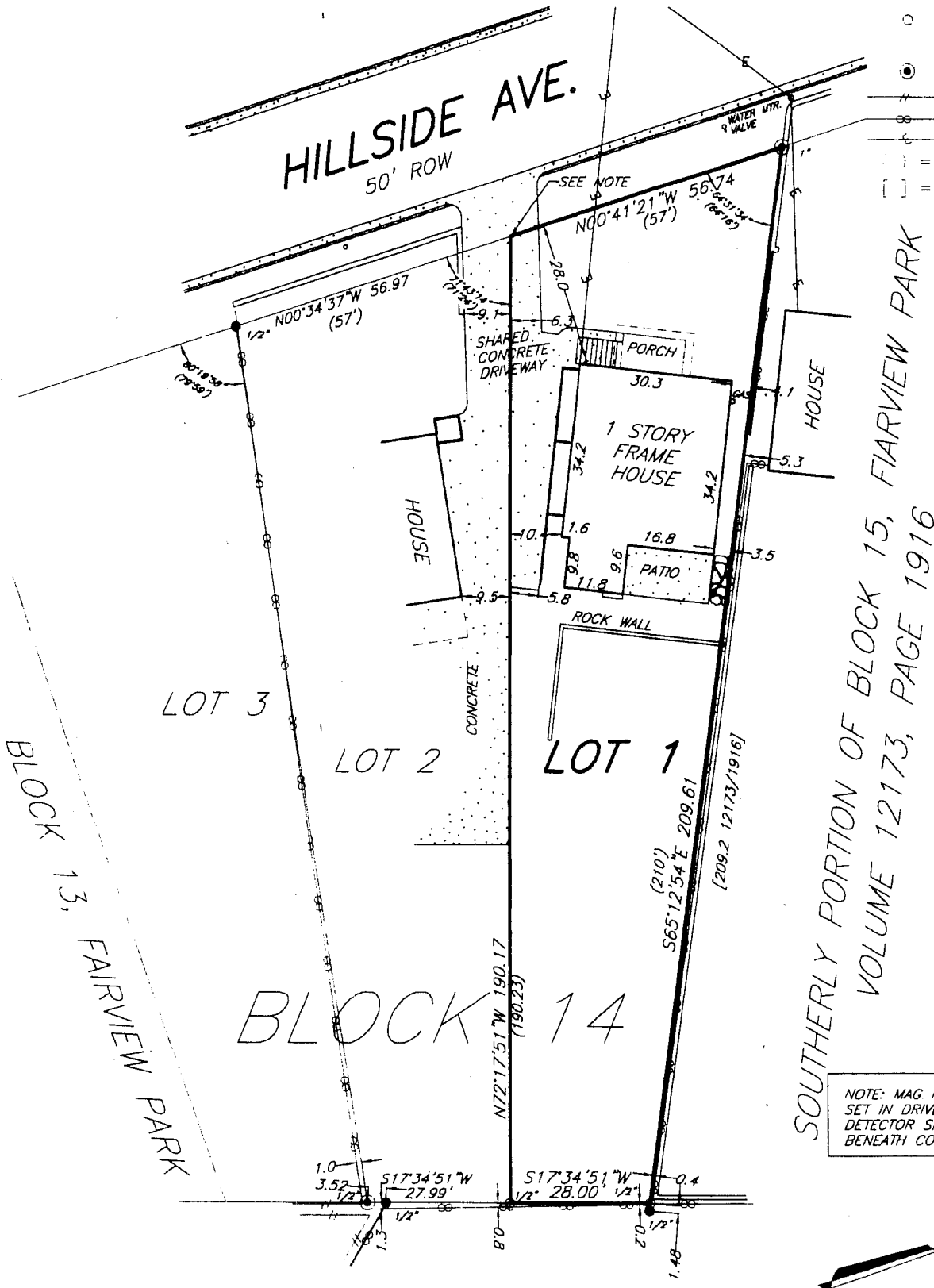

NOTE: MAG. NAIL WITH SHINER 'RPLS 3693'  
 SET IN DRIVEWAY AT PINPOINT METAL  
 DETECTOR SIGNAL INDICATING METAL STAKE  
 BENEATH CONCRETE DRIVEWAY.

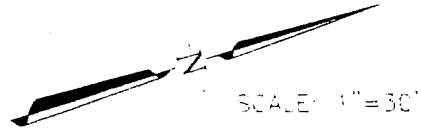

ADDRESS: 1303-1/2 HILLSIDE AVENUE, AUSTIN, TEXAS 78704

**LEGAL DESCRIPTION:**

LOT 1, BLOCK 14, L.T. ECK'S RESUBDIVISION OF BLOCK 14, FAIRVIEW PARK, A SUBDIVISION IN TRAVIS COUNTY, TEXAS, ACCORDING TO THE MAP OR PLAT OF RECORD IN VOLUME 3, PAGE 13, PLAT RECORDS OF TRAVIS COUNTY, TEXAS.